

Mt. Pleasant Neighborhood Library

Carpet Selection - Winter 2025

PLEASE NOTE
NO SUBSTITUTIONS ARE PERMITTED
TO THE FOLLOWING SPECIFICATIONS

LOWER LEVEL

SPECIFICATIONS

TEEN AREA



Hydra - Hydra 11245 OBSIDIAN ASH
75105

Powerbond Hybrid Resilient

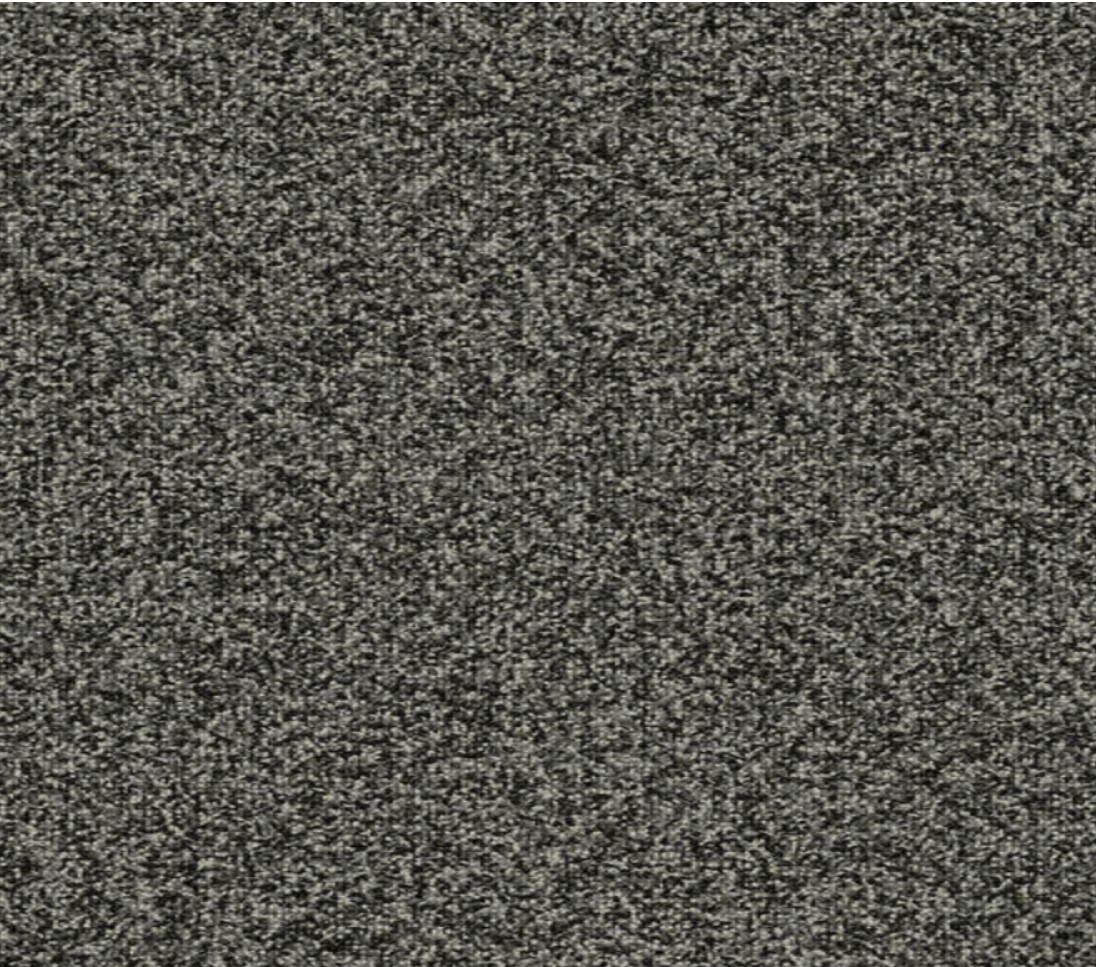

ADULT AREA PLUS STUDY ROOMS MEETING ROOMS



Hydra - Hydra 11245 LAVA ROCK 75107

Powerbond Hybrid Resilient

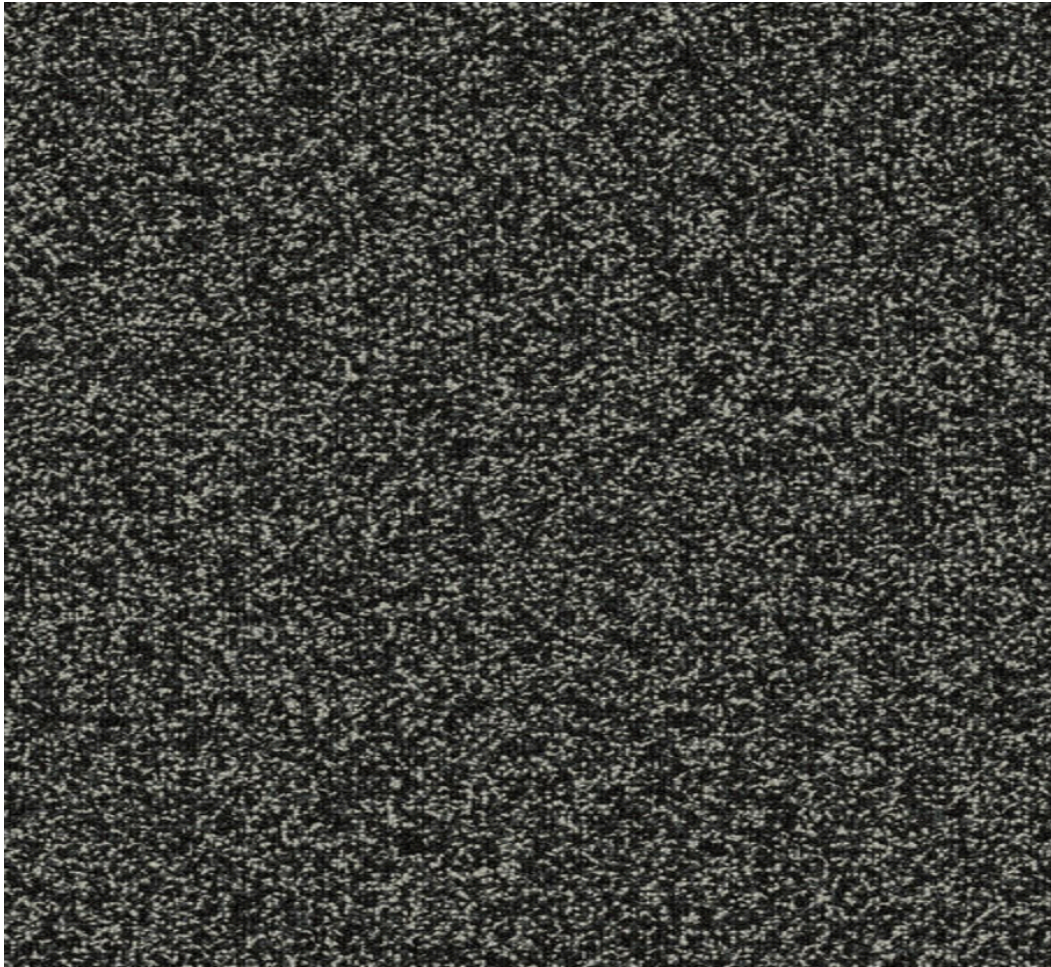

BACKING SPECIFICATION

Tarkett Hydra - Powerbond® Cushion

Category	Carpet
Type	Powerbond®
Backing	Powerbond® Cushion

Powerbond® hybrid resilient sheet flooring is a heterogeneous construction of nylon and closed-cell cushion.

WALLBASE

MAINTAIN ANY WOOD BASEBOARDS
EXISTING IN THE SPACE.

WHERE BASEBOARD STRIPPING EXISTS USE
TARKETT ; TRADITIONAL WALL BASE

40

BLACK B

NO SUBSTITUTIONS

TEEN AREA



Hydra - Hydra 11245 OBSIDIAN ASH
75105

Powerbond Hybrid Resilient

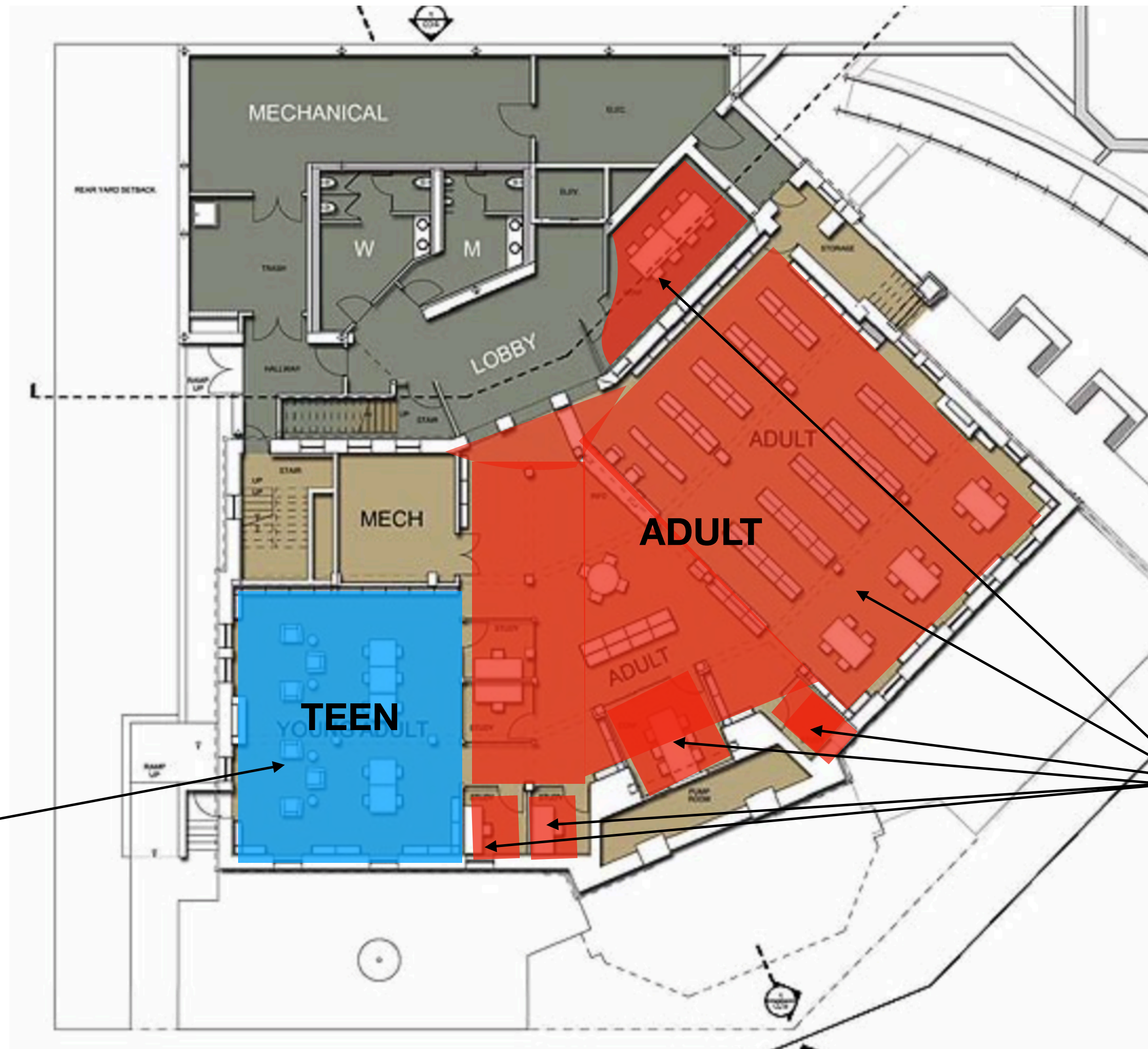
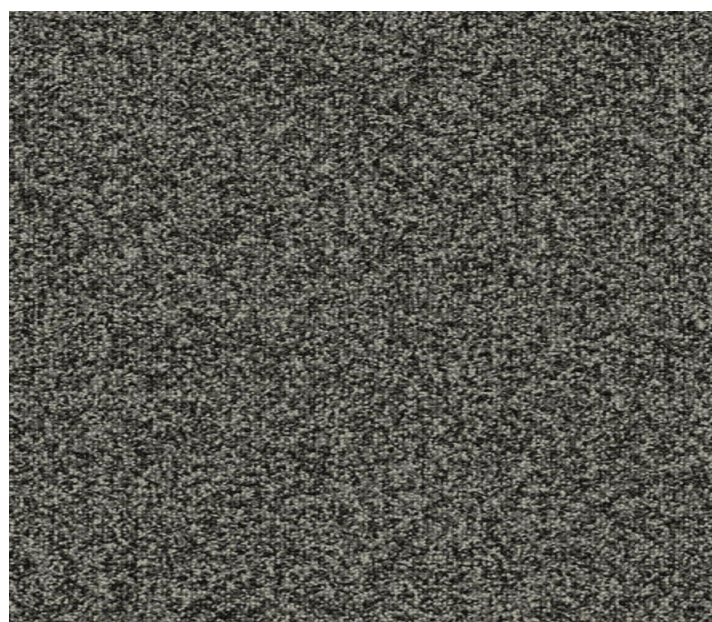

**ADULT AREA
PLUS STUDY ROOMS
MEETING ROOMS**



Hydra - Hydra 11245 LAVA ROCK 75107

Powerbond Hybrid Resilient



UP-CLOSE VIEW OF TRANSITION

**PLEASE ENSURE THAT TEEN AREA THRESHOLD IS
EXTENDED TO THE END OF THIS SHELF AS SHOWN**

FROM HERE

TO HERE



UP-CLOSE VIEW OF TRANSITION

**PLEASE ENSURE THAT TEEN AREA THRESHOLD IS
EXTENDED TO THE END OF THIS SHELF AS SHOWN**

FROM HERE

TO HERE



UP-CLOSE VIEW OF TRANSITION

**PLEASE ENSURE THAT TEEN AREA THRESHOLD IS
EXTENDED TO THE END OF THIS SHELF AS SHOWN**

TO HERE

FROM HERE



SAMPLES SHOWN AGAINST EXISTING ELEMENTS



MAIN LEVEL

SPECIFICATIONS

MAIN ADULT READING AND COMPUTER AREA
PLUS ANY CARPETED STAFF AREA RELATED TO THIS ROOM
(BEHIND SERVICE COUNTER AND STAFF WORKROOM)



Thread Craft 11569 NIGHT VALE 60801

Powerbond Hybrid Resilient



BACKING SPECIFICATION

Tarkett Hydra - Powerbond® Cushion

Category	Carpet
Type	Powerbond®
Backing	Powerbond® Cushion

Powerbond® hybrid resilient sheet flooring is a heterogeneous construction of nylon and closed-cell cushion.

WALLBASE

MAINTAIN ANY WOOD BASEBOARDS
EXISTING IN THE SPACE.

WHERE BASEBOARD STRIPPING EXISTS USE
TARKETT ; TRADITIONAL WALL BASE

40

BLACK B

NO SUBSTITUTIONS

SPECIFICATIONS

MEETING ROOM



Field Day 03377 TRACK & FIELD 17204

Powerbond Hybrid Resilient



BACKING SPECIFICATION

Tarkett Hydra - Powerbond® Cushion

Category	Carpet
Type	Powerbond®
Backing	Powerbond® Cushion

Powerbond® hybrid resilient sheet flooring is a heterogeneous construction of nylon and closed-cell cushion.

WALLBASE

MAINTAIN ANY WOOD BASEBOARDS
EXISTING IN THE SPACE.

WHERE BASEBOARD STRIPPING EXISTS USE
TARKETT ; TRADITIONAL WALL BASE

40

BLACK B
NO SUBSTITUTIONS

SPECIFICATIONS

VESTIBULE

Milliken™

OBEX™ BAR - CUTX --

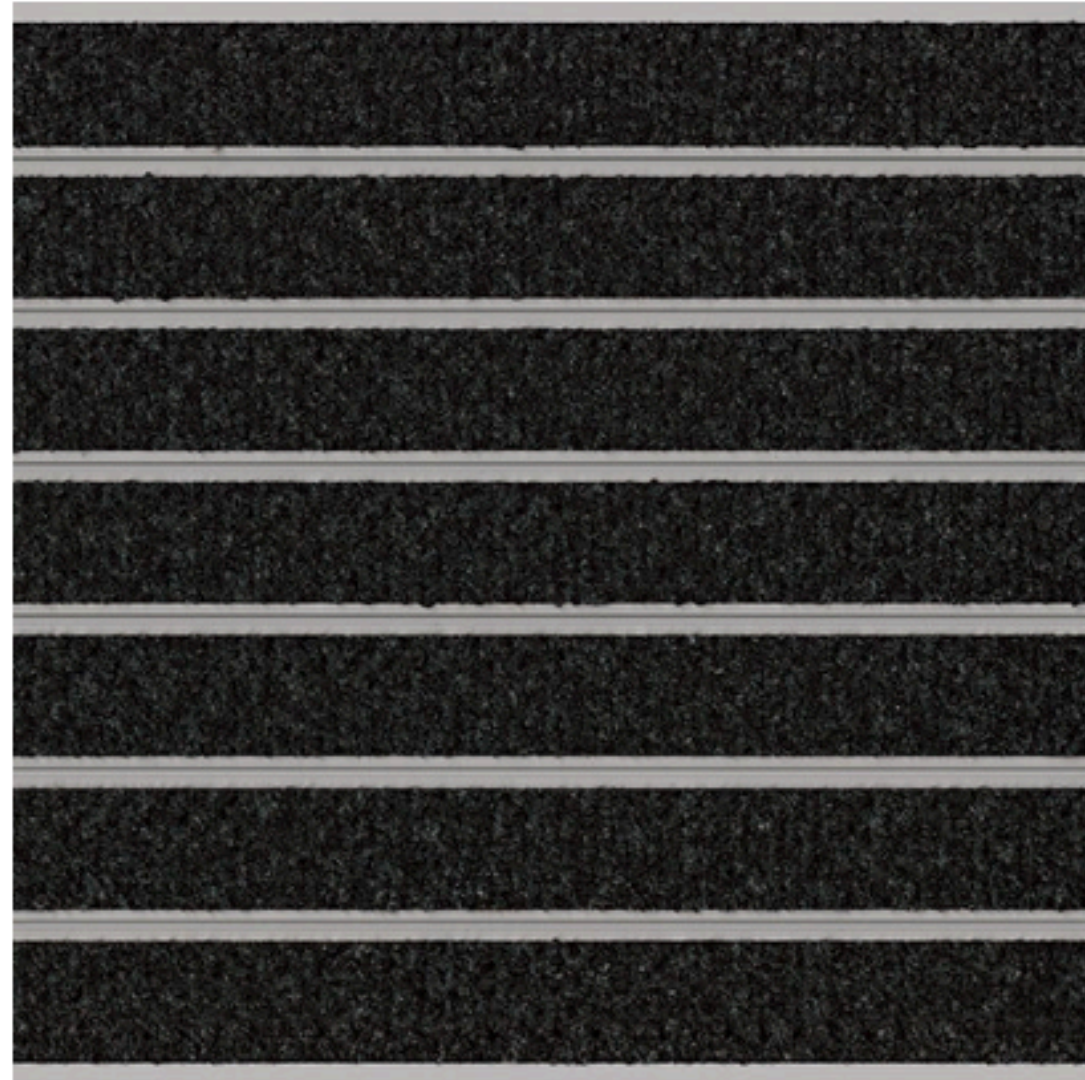

Dark Grey



SECOND FLOOR

SPECIFICATIONS

CHILDREN'S ROOM MAIN AREA
PLUS BEHIND SERVICE DESK AND
SMALL STAFF ROOM WITH DESK



ColorKnit 11128 REGAL BLUE 30230

Powerbond Hybrid Resilient

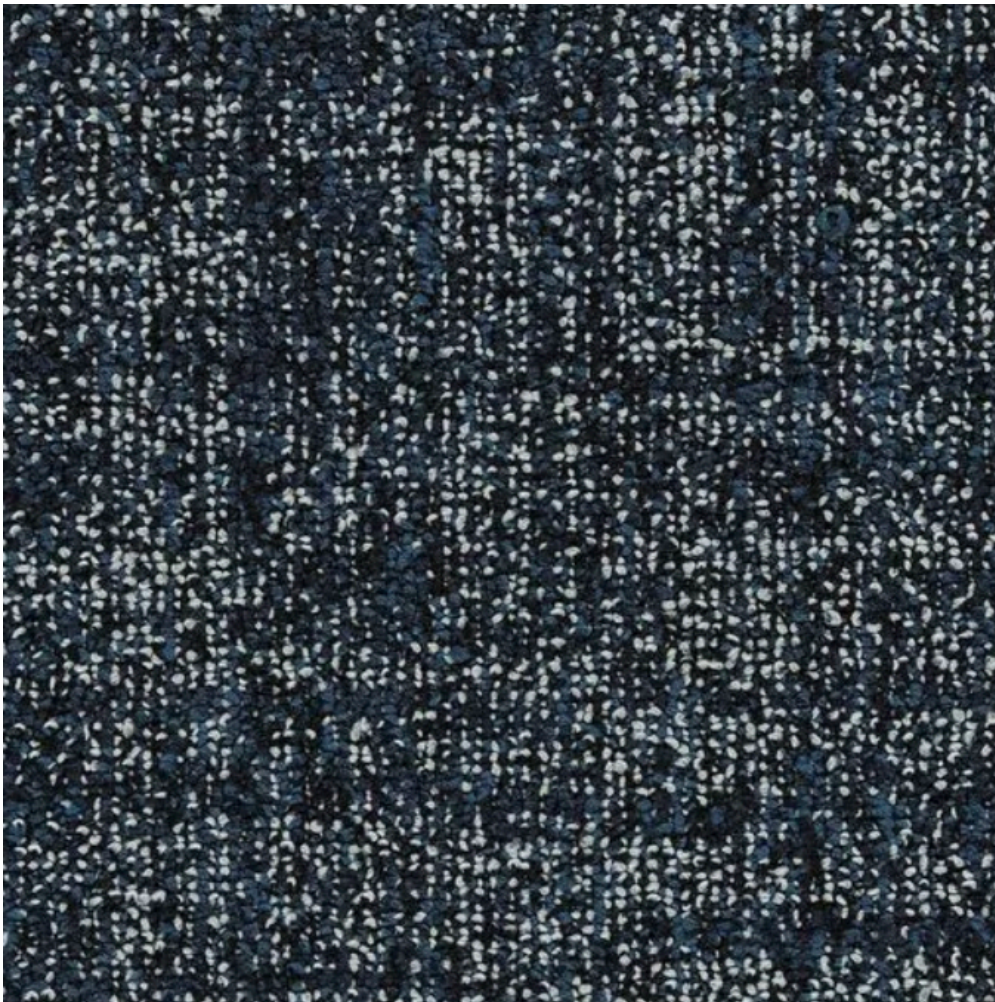

CHILDREN'S ROOM
STORYTIME / PROGRAM AREA
:: SEE LAYOUT PLAN ::



ColorKnit 11128 COSMIC VIOLET 30224

Powerbond Hybrid Resilient

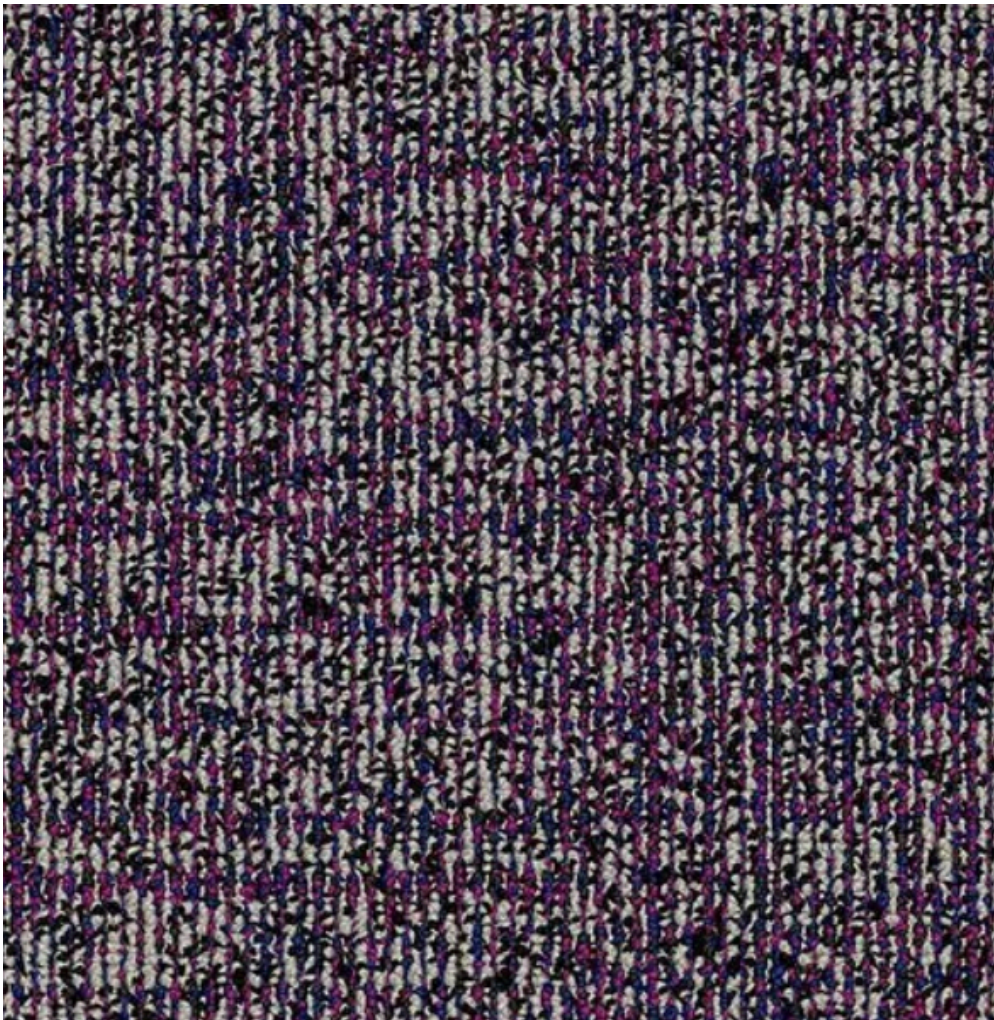

BACKING SPECIFICATION

Tarkett Hydra - Powerbond® Cushion

Category	Carpet
Type	Powerbond®
Backing	Powerbond® Cushion

Powerbond® hybrid resilient sheet flooring is a heterogeneous construction of nylon and closed-cell cushion.

WALLBASE

MAINTAIN EXISTING
HONEY-COLOR WOOD BASEBOARDS

SPECIFICATIONS

**CHILDREN'S ROOM MAIN AREA
PLUS BEHIND SERVICE DESK AND
SMALL STAFF ROOM WITH DESK**



ColorKnit 11128 REGAL BLUE 30230

Powerbond Hybrid Resilient

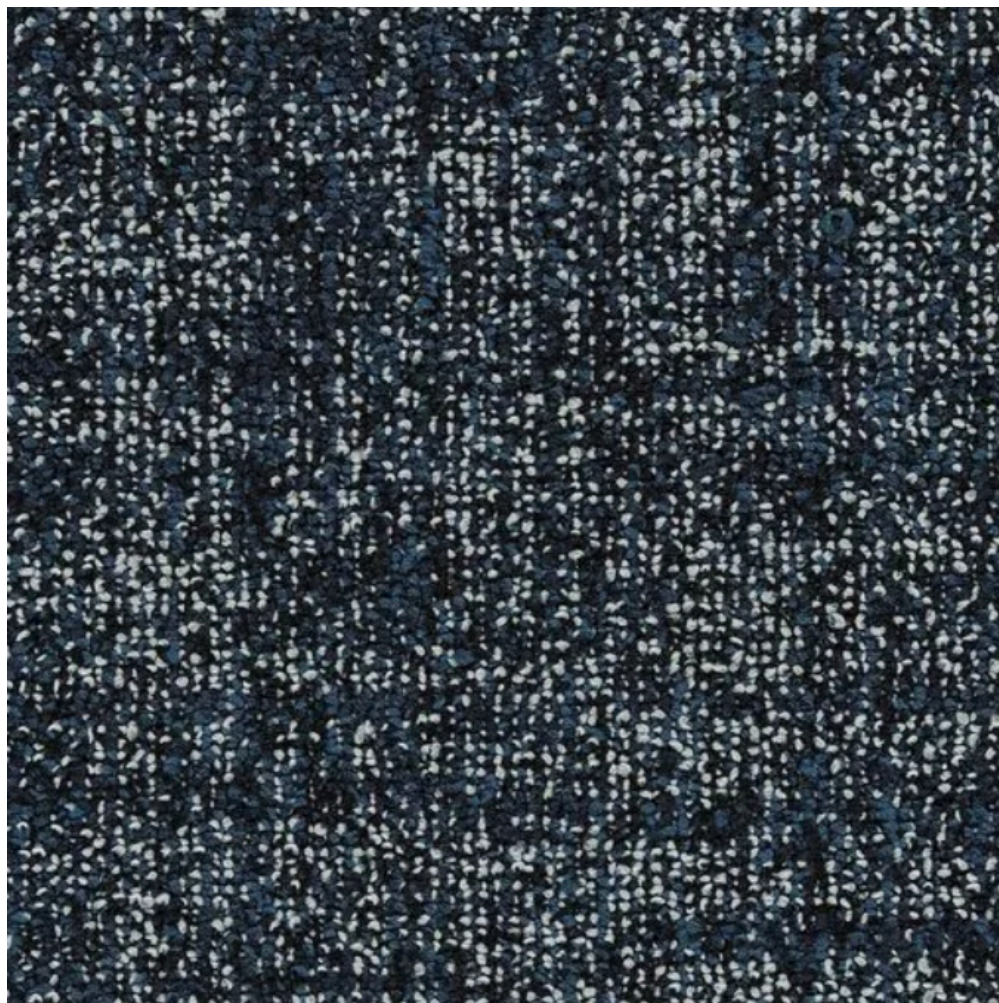

**CHILDREN'S ROOM
STORYTIME / PROGRAM AREA
:: SEE LAYOUT PLAN ::**



ColorKnit 11128 COSMIC VIOLET 30224

Powerbond Hybrid Resilient

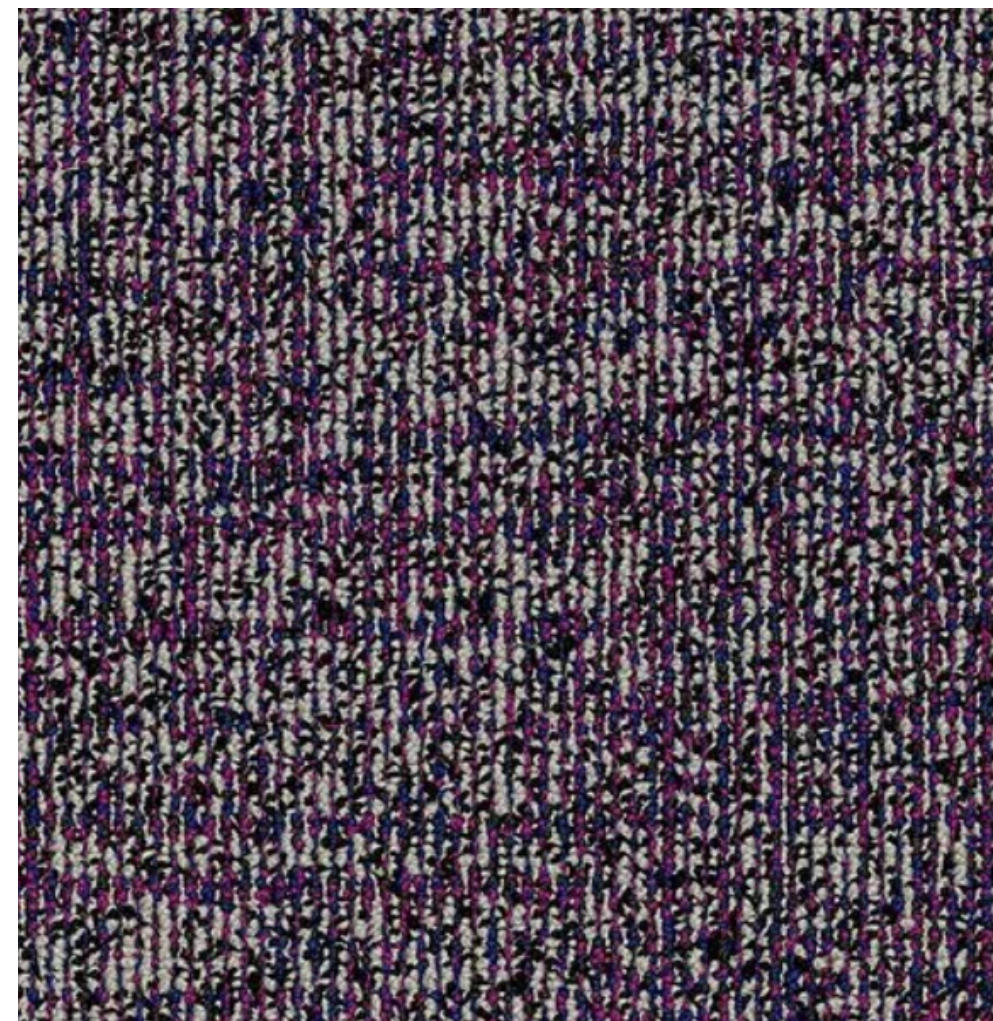

:: LAYOUT PLAN ::

Regal Blue is the primary carpet for the entire Children's room.

Cosmic Violet will be installed as a large rectangle

In the storytime / program area only
(The large open area near the restrooms).

Please maintain a 60" perimeter of Regal Blue in this one open area. Please fill the area within the perimeter with Cosmic Violet as shown.

CHILDREN'S ROOM

:: LAYOUT PLAN ::

**CHILDREN'S ROOM
STORYTIME / PROGRAM AREA
:: SEE LAYOUT PLAN ::**



ColorKnit 11128 COSMIC VIOLET 30224

Powerbond Hybrid Resilient



**CHILDREN'S ROOM MAIN AREA
PLUS BEHIND SERVICE DESK AND
SMALL STAFF ROOM WITH DESK**



ColorKnit 11128 REGAL BLUE 30230

Powerbond Hybrid Resilient



Regal Blue is the primary carpet for the entire Children's room.

**Cosmic Violet will be installed as a large rectangle
In the storytime / program area only
(The large open area near the restrooms).**

Please maintain a 60" perimeter of Regal Blue in this one open area. Please fill the area within the perimeter with Cosmic Violet as shown.

SPECIFICATIONS

MAIN ADULT READING AND COMPUTER AREA
PLUS ANY CARPETED STAFF AREA RELATED TO THIS ROOM
(BEHIND SERVICE COUNTER AND STAFF WORKROOM)



Thread Craft 11569 NIGHT VALE 60801

Powerbond Hybrid Resilient

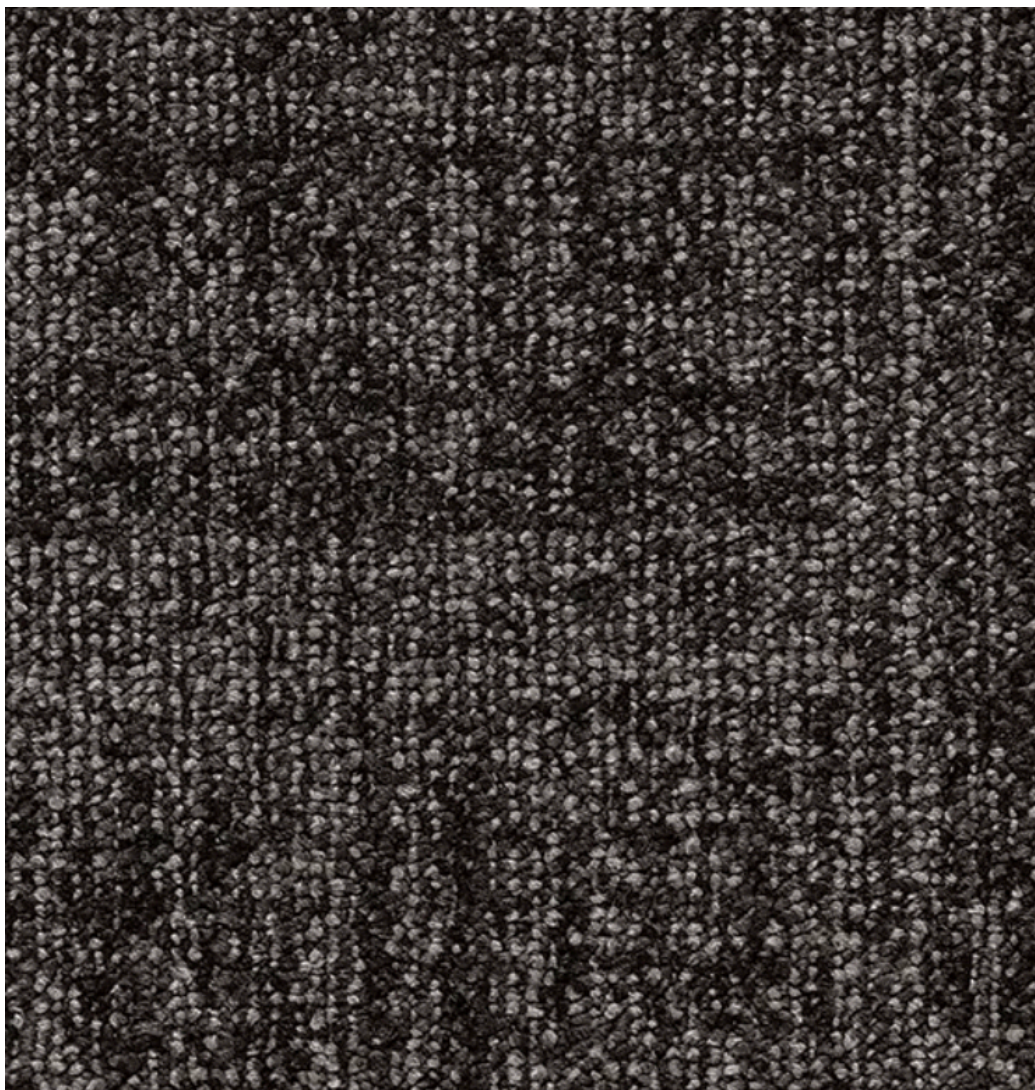

BACKING SPECIFICATION

Tarkett Hydra - Powerbond® Cushion

Category	Carpet
Type	Powerbond®
Backing	Powerbond® Cushion

Powerbond® hybrid resilient sheet flooring is a heterogeneous construction of nylon and closed-cell cushion.

WALLBASE

MAINTAIN ANY WOOD BASEBOARDS
EXISTING IN THE SPACE.

WHERE BASEBOARD STRIPPING EXISTS USE
TARKETT ; TRADITIONAL WALL BASE

40

BLACK B

NO SUBSTITUTIONS

SPECIFICATIONS

2ND FLOOR STAFF WORKROOM
MANAGER’S OFFICE, AND
FRIEND’S ROOM



Hydra - Hydra 11245 LAVA ROCK 75107

Powerbond Hybrid Resilient

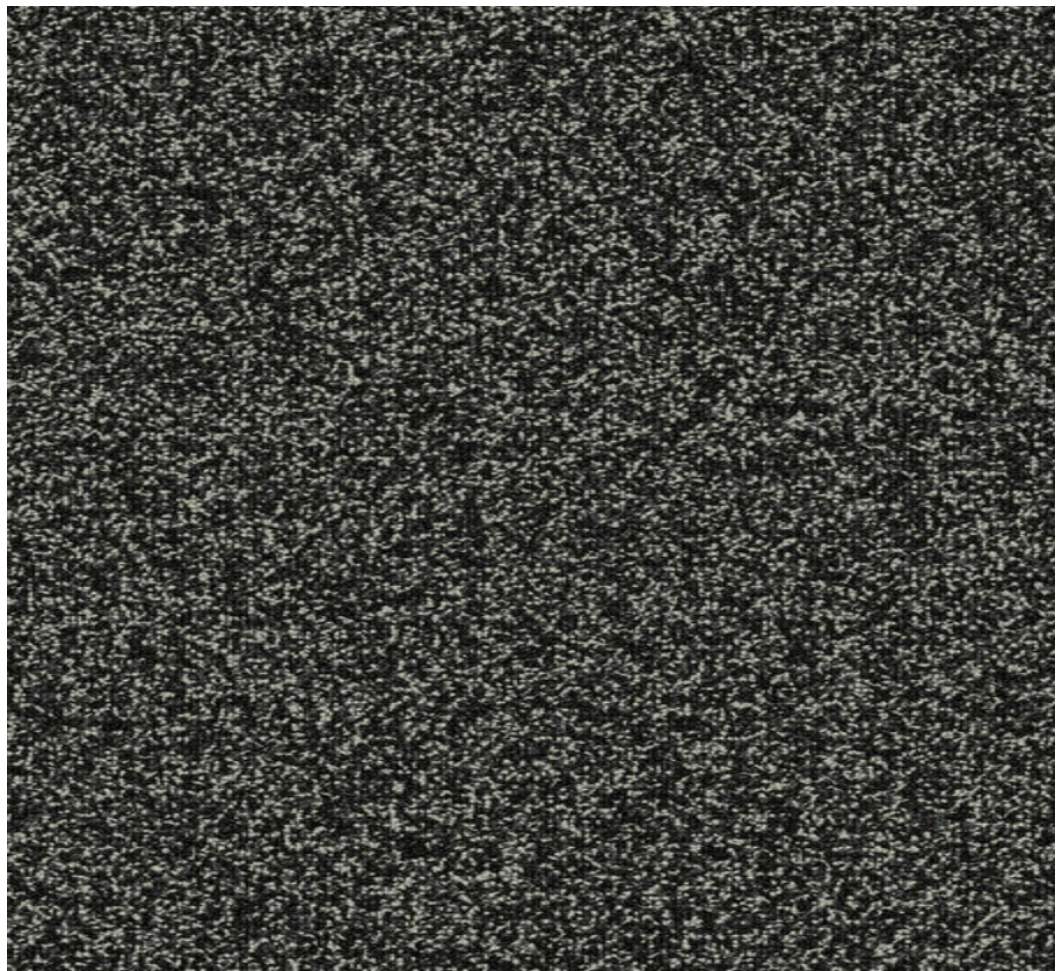

BACKING SPECIFICATION

Tarkett Hydra - Powerbond® Cushion

Category	Carpet
Type	Powerbond®
Backing	Powerbond® Cushion

Powerbond® hybrid resilient sheet flooring is a heterogeneous construction of nylon and closed-cell cushion.

WALLBASE

MAINTAIN ANY WOOD BASEBOARDS
EXISTING IN THE SPACE.

WHERE BASEBOARD STRIPPING EXISTS USE
TARKETT ; TRADITIONAL WALL BASE

40

BLACK B

NO SUBSTITUTIONS

CERTIFICATIONS AND STANDARDS



Certifications and Standards

Buy American Act Compliant	<u>Yes</u>
CA Section 01350	<u>Yes</u>
CRI Green Label Plus	Carpet (GLP9744) product type: 6-Foot Roll Goods Certified by CRI valid 2004-03-09 to 2022-12-31
Environmental Product Declaration (EPD)	Product Specific EPD (4788046862.103.1) Certified by UL Environment valid until 2023-05-11
NSF/ANSI 140 Carpet	Gold (SCS-SCC-02623) Certified by SCS Global Services valid 2011-07-01 to 2024-07-31
U.N. Global Compact	<u>Yes</u>



Materials Disclaimer - Material data is based on a specific product configuration, changes in configuration may affect material data details. Please confirm details regarding your specific product configuration.

Antimicrobial Free	<u>Yes</u>
Cadmium Free	<u>Yes</u>
Halogenated Flame Retardents Free	<u>Yes</u>
Lead Free	<u>Yes</u>
Mercury Free	<u>Yes</u>
Natural Rubber Free	<u>Yes</u>
PBDE Free	<u>Yes</u>
PFAB Free	<u>Yes</u>
PFAS Free	<u>Yes</u>
PTFE Free	<u>Yes</u>
Phthalate Free	<u>Yes</u>
Urea-Formaldehyde Free	<u>Yes</u>



Human Health

Acoustical Performance (NRC)	<u>0.22</u>
Antimicrobial Free	<u>Yes</u>
TVOC Emissions (mg/m3)	<u>0.50</u>
TVOC Emissions Range for Offices (mg/m3)	<u>0.5 mg/m³ or less</u>
TVOC Emissions Range for Schools (mg/m3)	<u>0.5 mg/m³ or less</u>



Planet Health

Carbon Neutral Product	<u>Yes</u>
Embodied Carbon (Cradle to Gate) - GWP (kgCO2e)	<u>12.70 kg CO2 eq/sq meter</u>
Embodied Carbon Documentation	<u>External Link</u> go ↗